









Woodlot W0007 Biodiversity

-  Permanent WTP
-  Riparian WTP
-  Rotational WTP
-  Adjacent Influence Contributing
-  Adjacent Influence Not Contributing
-  Forest Age 0 - 20 yrs
-  Forest Age 21 - 80 yrs
-  Forest Age > 80 yrs

0 250 500 Meters



November 16, 2001

enfor consultants ltd.
Forest Resource and Engineering Consultants

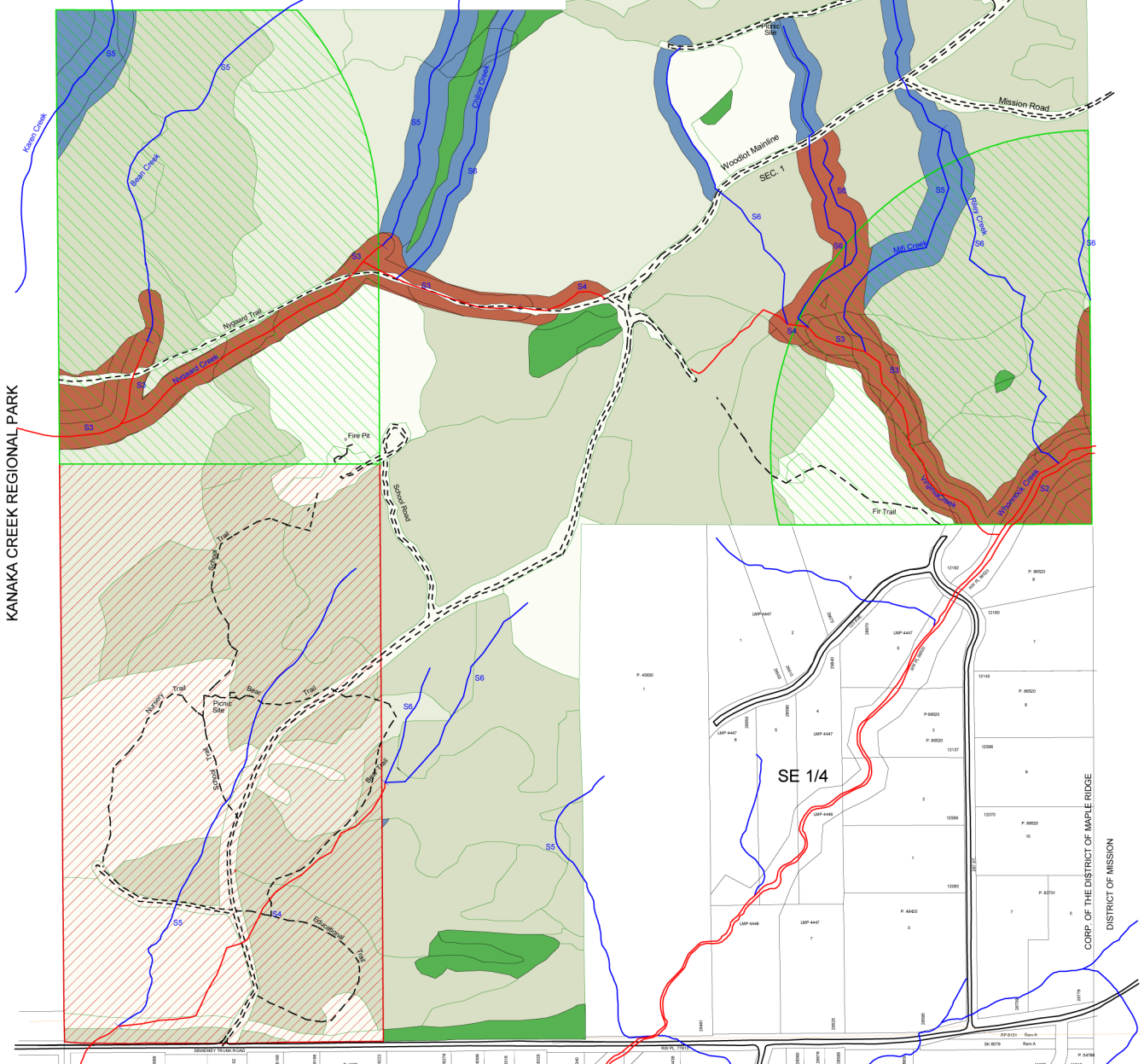
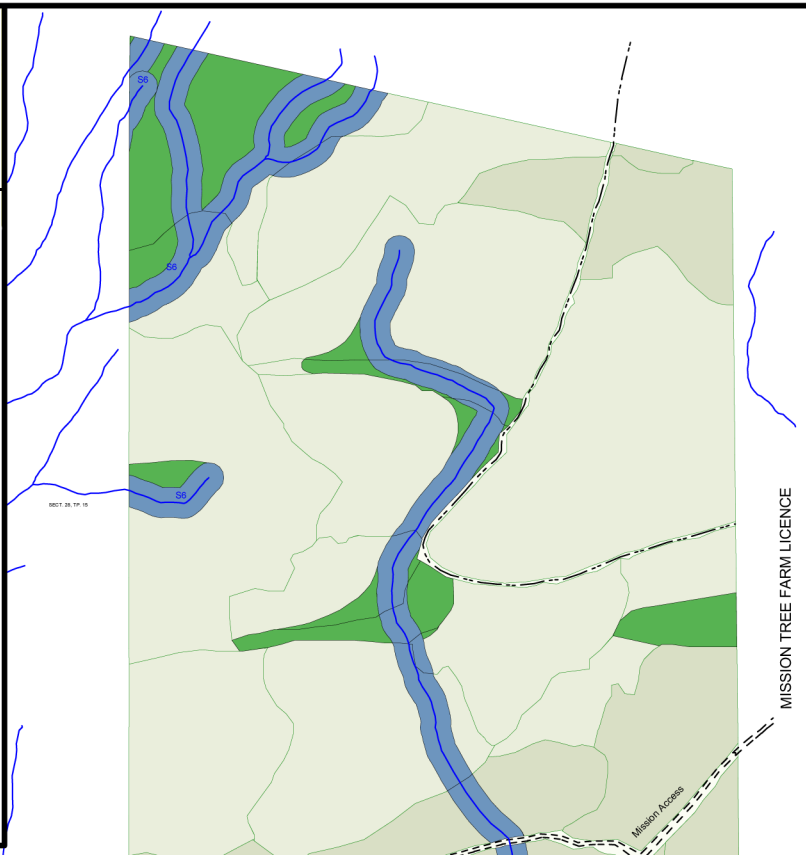
MISSION TREE FARM LICENCE

KANAKA CREEK REGIONAL PARK

SE 1/4

CORP. OF THE DISTRICT OF MAPLE RIDGE
DISTRICT OF MISSION